Chaconne

for guitar

Fingering by
Christian Loebs

James M. Guthrie
ASCAP

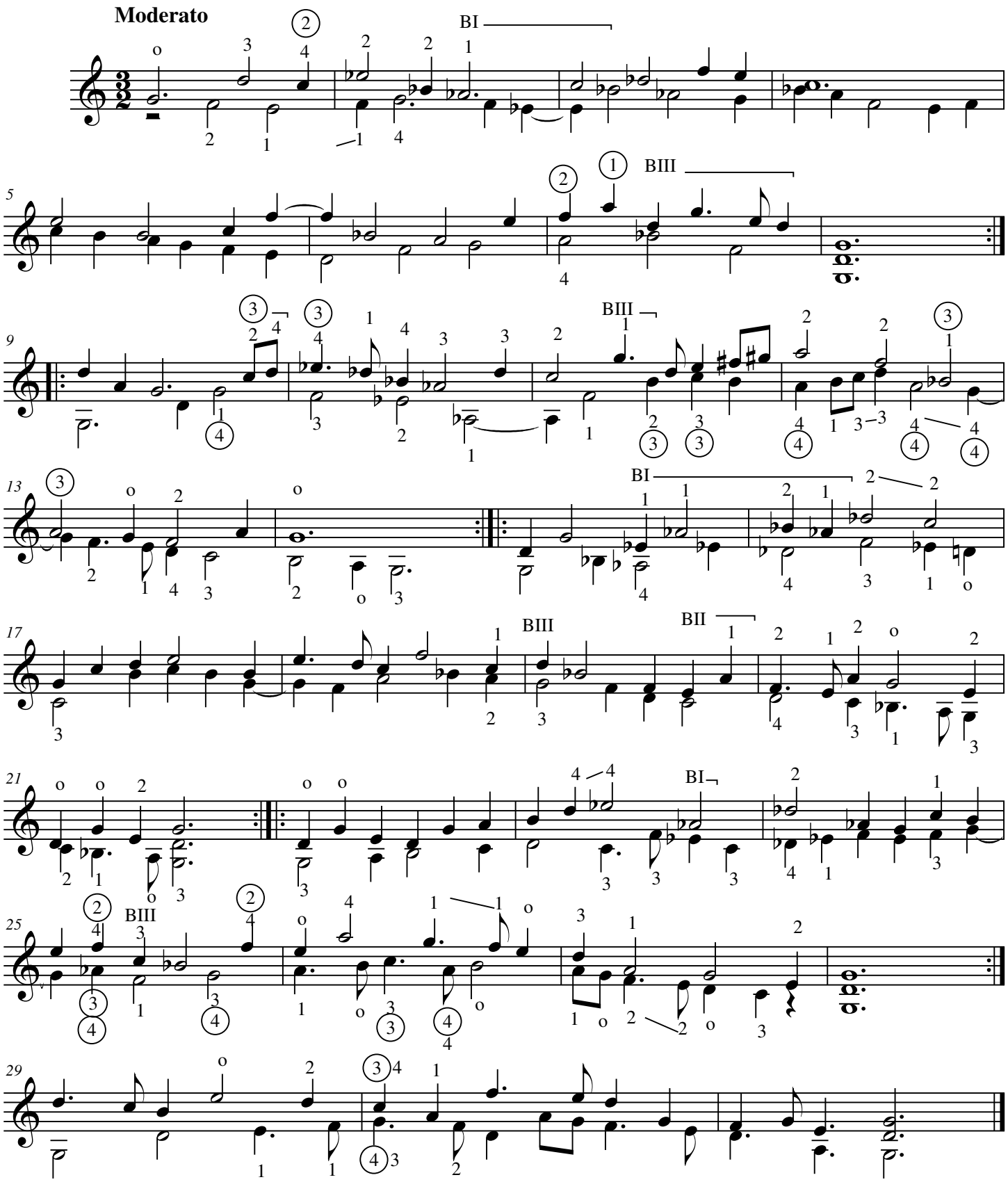

© James M. Guthrie, 2008