Angelus Ad Virginum

gamba, alto, sop

3:00

13th C.
Arr. James M. Guthrie

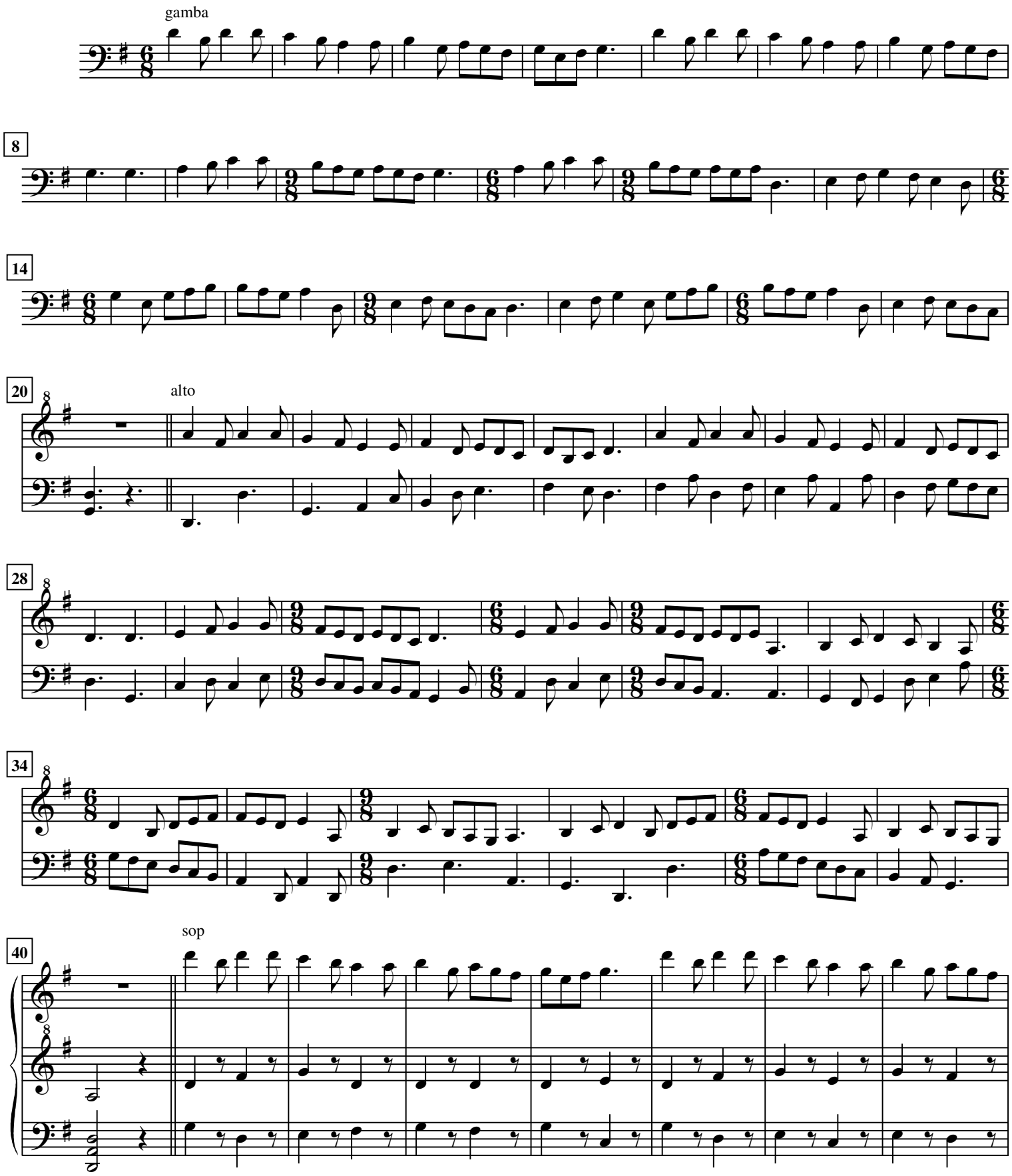

© James M. Guthrie, 2008

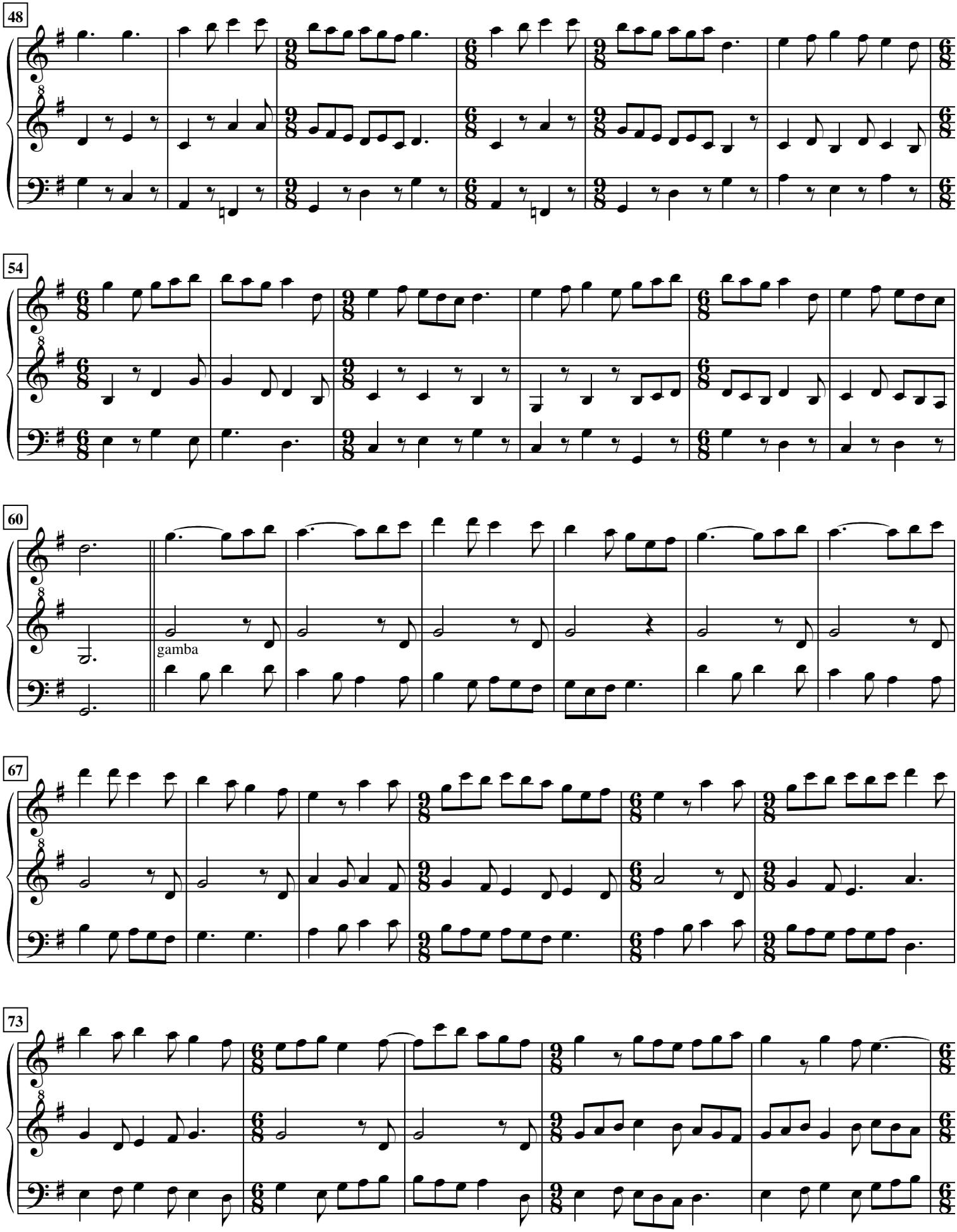
48
54
60
gamba
67
73

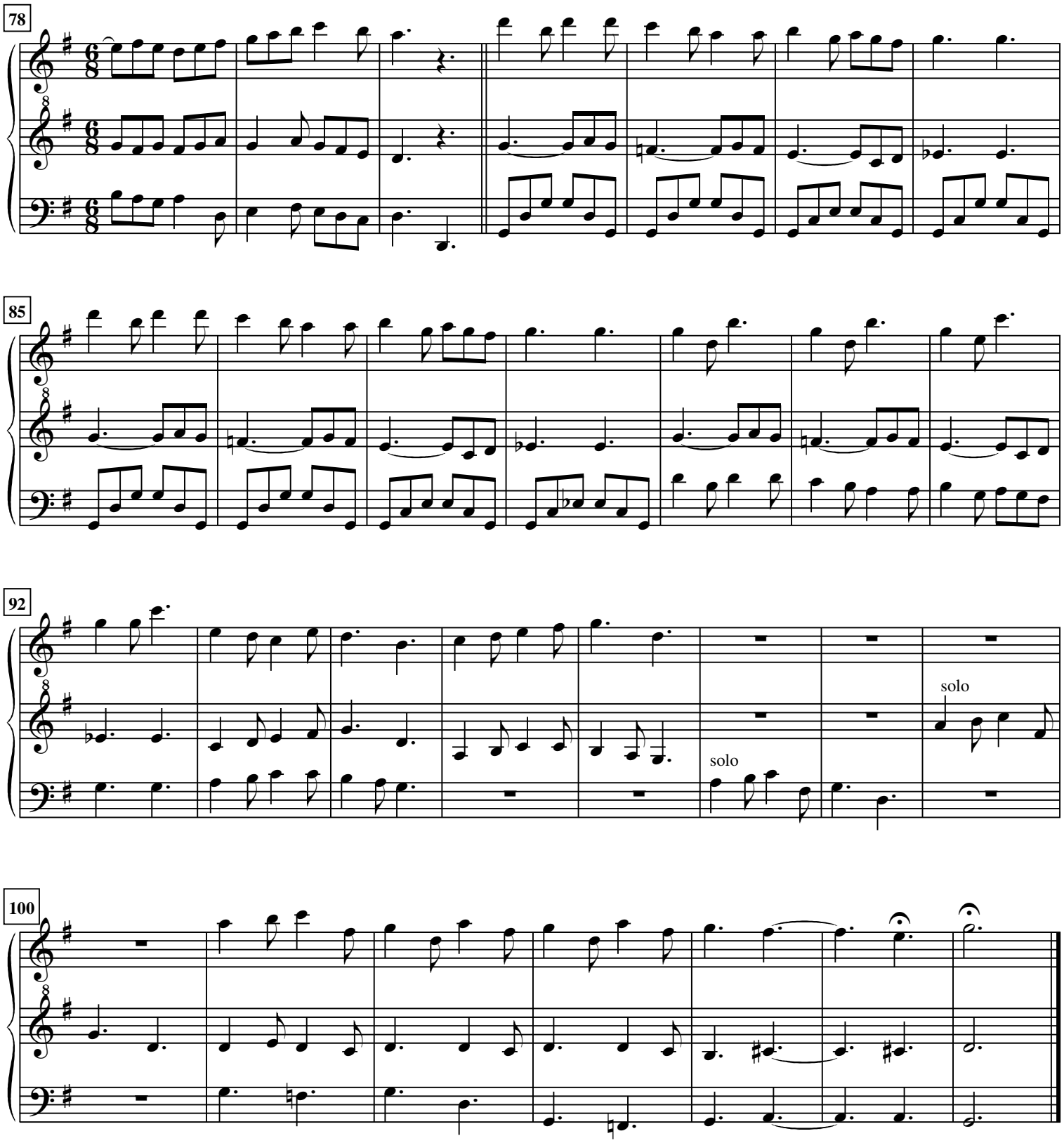
78
85
92
solo
solo
100